

# STREET LIFE

TROMBONE 4

Words and Music by  
WILL JENNINGS and JOE SAMPLER  
Arranged by RICK STITZ

(MEDIUM FUNK)

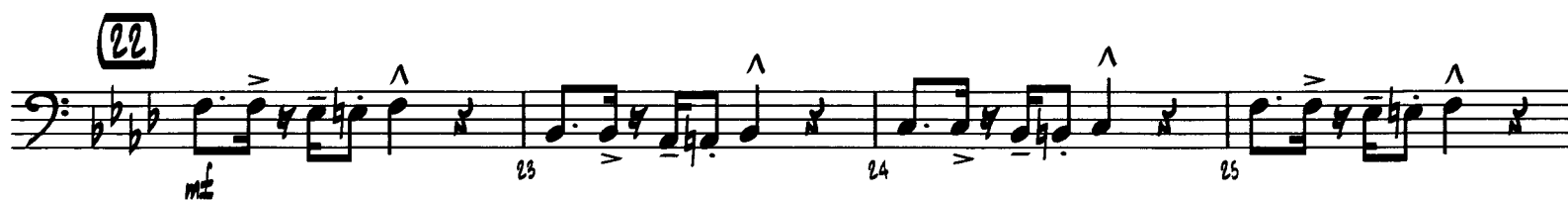
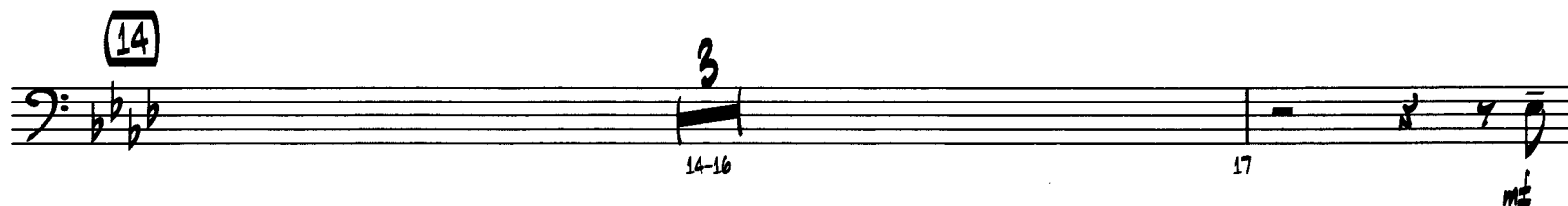
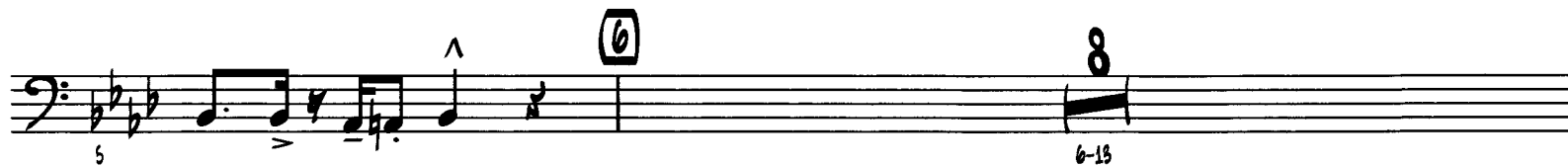

TROMBONE 4

38

46

(TO CODA)

54

(D.S. AL CODA)

(CODA)
